

# cod.06/P

## Cabina a pannelli prefabbricati in cemento armato vibrato

## Dimensioni mm 11305x4200xh2860

PIANTA CABINA A PANNELLI

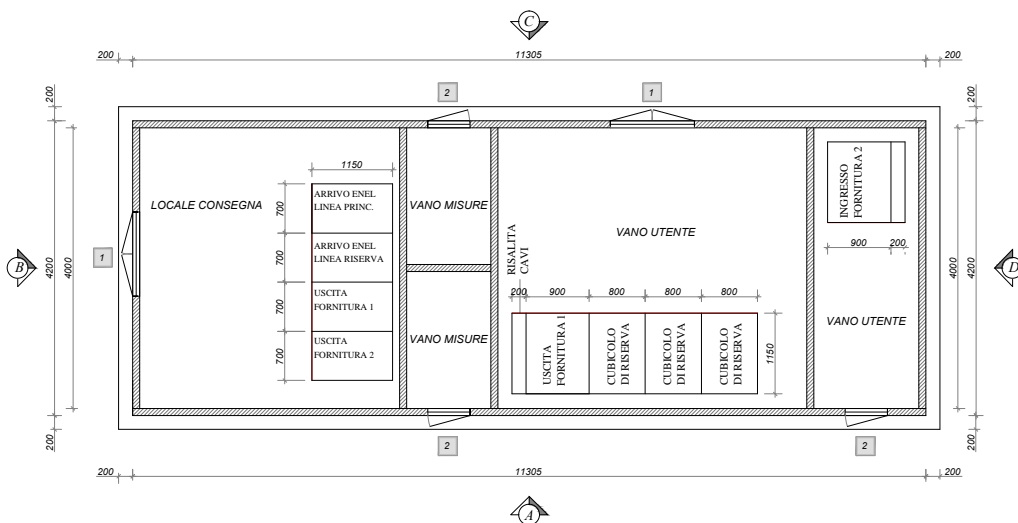

PROSPETTO A

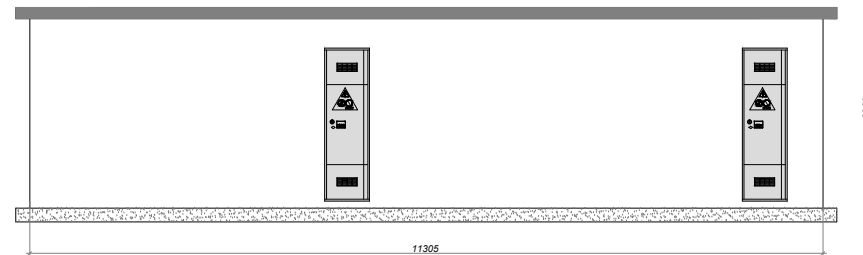

PROSPETTO C

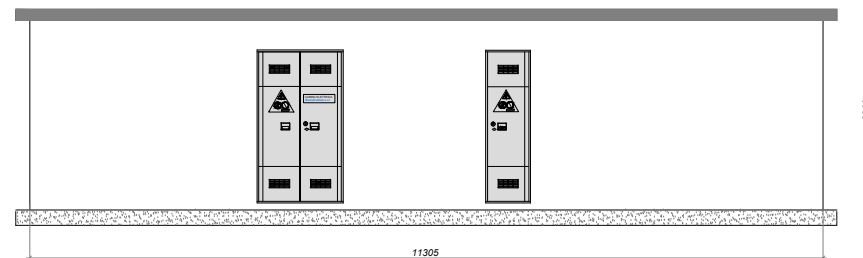

PROSPETTO B

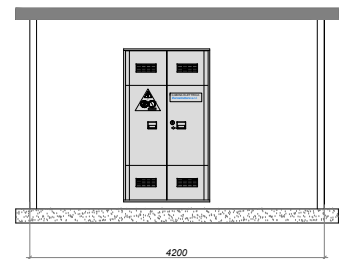

PROSPETTO D

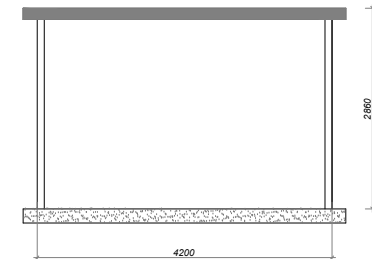

**LEGENDA**

- 1 PORTA A DUE ANTE IN VTR (utili mm 1115x2095)
- 2 PORTA AD UN'ANTA IN VTR (utili mm 542x2095)

**Eurostrutture S.r.l.**

Uffici e sede amministrativa  
 Corso Umberto I, 55 - 80138 NAPOLI  
 Tel. 081 5517055 - Fax 081 7648778  
 Stabilimento di produzione  
 S.S. n. 87 Km 20 + 600 - 81025 Marcianise (CE)

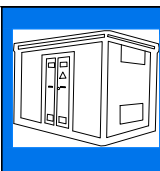

REDAZIONE GRAFICO  
 ARCH. R. MORIELLO  
 CONTROLLO GRAFICO  
 ING. E. D'ANDRIA

PROGETTISTA	
ELETTRODI	ESAB OK 4339/3,2
RESIST. SFORMO	140 Kg/cm <sup>2</sup>
BOCCOLE	GOLFARI
MA 08	<input type="checkbox"/> 16
MA 12	<input checked="" type="checkbox"/> 18
MA ...	<input type="checkbox"/> 30

DATA	20.04.2011
PROGETTO	PIANTA-PROSPETTI
REVISIONE N.	00
TOLLERANZE	Strutture Monodim. Solai e Pannelli
L = ± 25 mm.	L = ± 20 mm.
s = ± 10 mm.	s = ± 10 mm.

TAV. **1/1**

SCALA -----

PESO STRUTTURA Q.II		PEZZI
CLS. C 28/35	ACCIAIO	B 450 C
	RETE ELETTR.	B 450 C

cod. 06/P